

THE GOAL

The Goal is **NOT** to find cancer.
The Objective is to **find abnormalities**
before they progress into cancer.

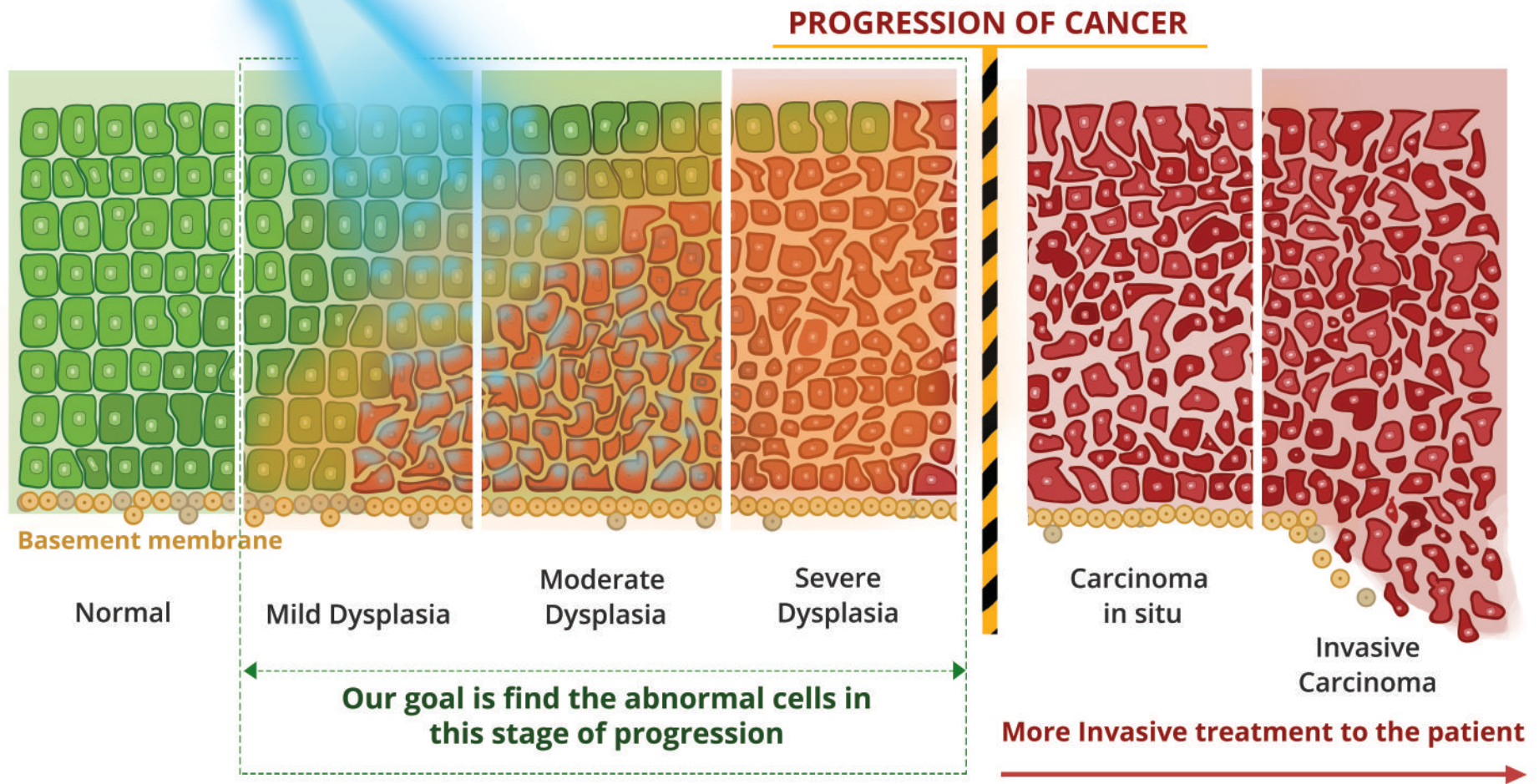

Diagnosis: Moderate Dysplasia

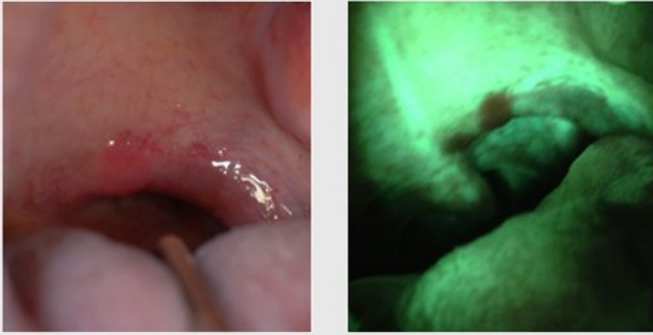

Diagnosis: Dysplasia

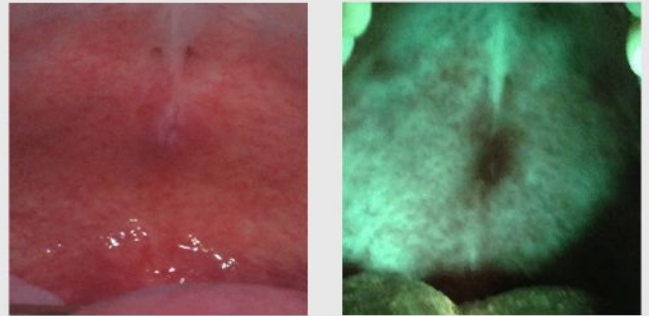

Diagnosis: Leukoplakia



Diagnosis: Multifocal Epithelial Hyperplasia (HPV)

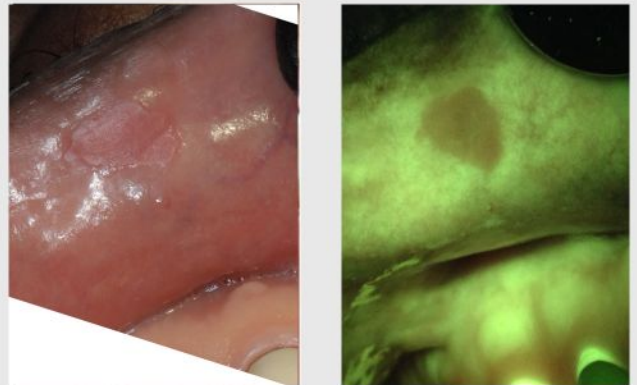

Diagnosis: Invasive Squamous Cell Carcinoma

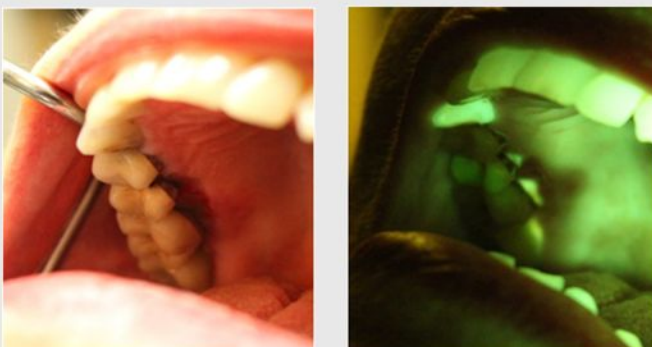

Diagnosis: Carcinoma In Situ

